

NEW & JUST RELEASED!!
The Compton Heights Concert Band's
Holiday Favorites & Tenor Classics

1998 Powell Symphony Hall Concert Recording
Buy Tonight -- Limited Edition!
Featuring Hugh Smith, the 4th Tenor!



At the concert: Hugh Smith and Edward Dolbashian

The Compton Heights Concert Band, under the direction of Edward Dolbashian, presented its 1998 annual Holiday Pops concert at Powell Symphony Hall, December 22, 1998.

This concert was spectacular and was recorded live! Hugh Smith, tenor soloist, the Band, and the St. Louis County Community Chorus performed at the top of their game to an ecstatic, near capacity audience!

The CD is available tonight at our promotional table. Best of all, Hugh Smith is returning for an appearance with the Band on July 25/26. His artistry and voice are incredible! You won't want to pass this one up!

Buy this special, limited edition recording today! Also see order form within. For photos of the concert and more information on the Band and soloists, visit our web site at: <http://stlouis.missouri.org/501c/chband/>

20th Anniversary of the
Summer Concert Series!



The Compton Heights Concert Band

Edward Dolbashian, Conductor



1999 Summer Series

Sunday Serenades each Sunday - June 27 through August 8
Francis Park, Eichelberger & Donovan, 7:30 PM

Musical Mondays each Monday - June 28 through August 9
Tower Grove Park, Grand & Magnolia, 7:30 PM

All concerts are free of charge and open to the public.

The Compton Heights Concert Band

Highlights:

- 1976 Band Formed
- 1977 First Concert in Tower Grove Park
- 1979 First Holiday Pops Concert
- 1980 *TuneFull Tuesdays* now *Musical Mondays*
- 1983 VP Fair-audience of 1 million, band bus ends in river!
- 1984 Band Charity Bingo begins
- 1986 *Sunday Serenades* in Francis Park
- 1988 Band hosts Association of Concert Bands Convention
- 1989 First Tour to St. Joseph and Omaha
- 1992 First indoor series - Band on Grand
- 1992 First Missouri Arts Council tour - Hermann, MO
- 1996 Twentieth Anniversary of the Band
- 1998 First Powell Symphony Hall Concert
- 1999 Compton Heights Band Chorus organized
- 1999 20th Anniversary Summer Series

The driving force behind the Compton Heights Concert Band is a preservationist philosophy determined to promote the American Concert Band, the unique American art form created by Patrick Gilmore in the 1860's and perfected by John Philip Sousa at the turn of the last century, and to play the fine concert band literature of yesteryear. As with jazz, another unique American art form, concert bands and concert band literature are undergoing a resurgence in America as we approach the new millenium. Sousa's concerts were dubbed "the world's greatest pops concerts". In this tradition, a Compton Heights Concert Band concert features programming appealing to all ages and musical tastes; "something for everyone".

From its modest beginning in the Compton Heights neighborhood livingroom of band organizer, President and Executive Director, Harry Swanger, in 1976, the Band quickly became a metropolitan St. Louis area tradition, attracting over 50,000 listeners annually to its famed dual summer series, *Sunday Serenades* in Francis Park and *Musical Mondays* in Tower Grove Park. This year marks the 20th anniversary of these concerts, featuring Sousa-style programs with world class guest artists. Headliners such as Hugh Smith, "the 4th tenor"; Arturo Sandoval, jazz/classical trumpet wizard; the extraordinary Sukay, "Music of the Andes"; Alex Klein, Chicago Symphony's principal oboist; and our own vocal duo of Robert Ellison and Beverly Stewart-Anderson are all featured in the 1999 season.

Edward Dolbashian, conductor, is the orchestra and opera conductor at the University of Missouri, Columbia and conducts the Alton Symphony Orchestra, Alton, Ill. Appointed conductor of the Compton Heights Concert Band in September, 1998, he is also an accomplished oboe and English Horn player.

The announcer is Lucy Schroeder, wife of band vice-president and tubist Jon Schroeder. Lucy injects a lively sense of humor and aids the audience appreciation of the music.

The Compton Heights Band Chorus was organized in 1999. Consisting of approximately forty former members of the Anheuser-Busch Chorus under the direction of Mark Marting, Choral Director at the St. Louis Priory School, the Compton Heights Band Chorus will maintain a busy year-round schedule of rehearsals and concerts and appearances with the Band.

In addition to weekly Band and Chorus rehearsals, band members devote thousands of volunteer hours at our Friday and Saturday night charity bingos at the Band operated bingo complex, Bandwagon Hall, 6245 Lemay Ferry Road, 845-1877. The Band is also supported by the Regional Arts Commission, St. Louis Parks & Recreation Department, Southwest Bank, Whitaker Foundation, Clifford Willard Gaylord Foundation, Arts & Education Council and Commerce Bank.

To make a tax-deductible donation, fill out and send the form within to Compton Heights Band, 2335 So. Grand, St Louis, Mo. 63104 or call (314) 776-2227.

The Compton Heights Concert Band

Conductor

Edward Dolbashian

Flute

Renee Boeckmann
Michelle Hangge
Jaci Lett
Carol Marsh
Kristen Marsh

Flute/Piccolo

Carol Marsh

Bassoon

Harry Swanger
Amy Taylor

Oboe

Diane Lieser

Clarinet

Steve Abraham
Bob Brasier
John Kennedy
Jack Kissinger
Bryan Kirchoff
Katie O'Connor
Judy Rayborn
Doug Sharp
Becky Shiflet
Bob Shiflet
Tracy Zuckett

Bass Clarinet

Bob Probst

Alto Saxophone

Edward Feutz
Stephanie Wehrman
Chris Wilson

Tenor Saxophone

Kevin O'Connor
Bill Weindell
Jacob Welty

Bari Saxophone

Nate Halley

Trumpet

Lisa Blackmore
Mark Blackmore
Rudy Burwell
Jim Gunter
David MacDonald
Robert Redmond
Tony Pelsue
Ken Tiefenbrunn

French Horn

April Claggett
Jenny Elphingstone
Paul Thomas

Baritone

Larry Hutchins
Ryan Ross

Trombone

Tom Kamp
Tim Powers
Ed Redmond
Steve Stenzhorn
Rick Wallace

Percussion

Kenneth Husser
Kriste Ludwig
Ted Panula
Jennifer Watt

Tuba

Jeff Hoard
Jon Schroeder

Announcer

Lucy Schroeder

PA System

Bud Barrale

Stage Crew

Lou Barrale

Concessions

Tim Poe, Manager



Thanks to our sponsors:

The Regional Arts Commission, St. Louis Parks & Recreation Department, Whitaker Foundation, Southwest Bank, Arts & Education Council of Greater St. Louis, Friends of Tower Grove Park, Tower Grove Park, Commerce Bank, and the Bandwagon.

Bandwagon

Notables Club

Anonymous
Mr. Bob Blankmann
Carol Joy Brooks Memorial
Dr. Merton H. Brooks
Alderman Jim Shrewsbury

Bandmaster

Ameren UE
Mr. & Mrs. Hugh R. Bergman
Dewayne & Sharon Cox
Garlich Printing, Brad Garlich/Pat Breheny
Tony Grasso, Grasso Bros., Inc.
Harrison Don King, Attorney at Law
Jan Lancaster
Liberty Printing, Greg Greenwald
J.Howard Merle, CLU,CHFC,LUTCF,MBA
Nationwide Paper, Todd Christian

Band Director

Marion Cadwallader
Tina & Don Cavalli
Peggy & Bob Drummond
Bruce Conley & Dean Schmidt
Stephen Fleischut, DDS
Mrs. C. O. Hanes
Dorothy J. Heagney
E.G. Knaus CPA
Loni & Steve Martin
Chris Miranti
Joseph M. & Mary G. Mount
Thomas & Alice Nelsen
Sue & Kipp Rapp
Mr. & Mrs. Eugene Vogt
Jack & Claudia Wright

Band Member

Ed & Charlotte Abraham
Ken & Donna Bodart
Rita & Jack Bushyhead
Christina Carr
Centenary United Methodist Church
Todd Christian
Andrew & Bette Constantin
Steve Crouch / Rick Price
Al & Gloria Deeken
Ferd & Linda Del Pizzo
Eloise Dooling
Dressel's Pub
Chris & Betty Eichenlaub
Bob & Rainey Fahey
Debbie Fellenz Antiques
Vivian Franke
Bob & Jeanne Haddenhorst
Jack & Dawn Harbison
John & Dorothy Herweg
Wilma Hirsch
Mr. & Mrs. Kenneth V. Kirchoff
John W. Kourik
Richard A. Lauck
Barb & Bob Lindecke
Bill & Pat Mazanec
Mr. & Mrs. Donald Paul

Ed & Jean Raaf
Mary & Rodney Reinke
Mr & Mrs. Peter C. Sharamitaro, Jr.
Barbara Stevens
David E. & JoAnn Thomas, Jr.
John R. Wright

Band Aide

Cathie & Steve Albers
Mrs. William Alexander
Russ & Tina Amrein
Fran & Marie Bergmann
Mr. & Mrs. Bill Bernard
Alice Brown
Sr. Lorraine Brueggemann
Rick & Sue Constance
Ann M. Corrigan
Jim & Ginger Crooks
Frank & Arleen Doss
Roy Dossett
Gary & Mary Fehrman
Nancy Anne Fellingner
Bob & Fae Felt
Mary Foley
Jerry Funcheon
George L. Gayan
Martha Gerlach
Kuni Harmon
Frank & Doris Hartmann
Jackie & Roger Heitland
Carl Henke
Eugenia C. Henke
Clinton M. Hollocher
Al & Marilyn Horst
Marcia & Robert Kern
Linda Knarr
David & Judy Lane
Jaclynn M. Lett
Lil Loehr
Robert C. Long
Sandy & Mike Luebbing
Karen Marks
Bill & Martha McDaniel
Ms. Marlowe J. Meyers
Howard Michel Funeral Home
Mrs. Mary H. Milcic
Dorothy Moore
J. Thomas Mudd
Jim & Pat O'Mara
Suzanne & Ralph Naslund
Michael & Peggy Pollihan
Mr. & Mrs. Peter A. Puleo, Sr.
Neva Quest
Gilbert & Margaret Reed
Patricia Roerig
Dolores Roesch
Earl & Arleen Roettger
G. Scott Sarber
Albert E. Schaefer
Harley Smith
Mr. & Mrs. Ralph Soebbing
Charles & Chris Spomer
Mark & Nancy Svendsen

David Takach
Bob & Marilyn Volk
Ann & Joseph Wilson
Bill & Rosa Wright

Senior Band Aide

James F. Adams
Leah Albright
Joann Arpiani
Richard J. Augustine
Mr. Donald Backer
Betty-Jane M. Barsachs
Jeanette Bauer
Helen Bauer
Fred & Catherine Baumgarth
Eugene & Margaret Beatty
Rich & Rose Behnen
Lorraine Bene
Elizabeth D. Benner
George & Virginia Benson
Verna Beranek
Carl O. & Marian Bergman
Mr. & Mrs. Roy W. Bergmann
Luella Black
Mary Blumenkemper
Riley & Pat Bowlin
Mary Jane Brasier
Frances Rogers Breckner
M.Elizabeth Brewer
Helen D. Brown
Jane Buri
Patricia Bushman
Mr. & Mrs. Hartley G. Carlson
John & Florence Carroll
Lee Cedra
Mr. & Mrs. J.W. Clark
Sylvia & Bob Clobes
James P. Cummings
Joseph or Edith Daus
Marion L. Davis
Paul & Edna Deardeuff
Ruth Depker
Dorothy
Leona M. Drier
Miriam & Gene Dryden
Jean & Jerry Dudding
Paul & Jean Duenwald
Mr. William J. Ebert
Jane E. Eck
Marie Eckert
Mrs. B.E. Edscorn
Bill & Dorothy Elliott
Mary Jane Elliott
Virg & Ruth Engel
Thomas & Janice English
Mr. & Mrs. Kenneth R. Fiala
Lillian E. Finn
A & B Franke
John & Erline Frese
Donald H. Gastorf
Rudy & Jeanette Glad
Larry & Betty Gliedt
Shirley Good
Eleanor & Bill Goodyear
Michael Grassi
Robert & Bernadine Gregory
Gloria Griffero
Roberta Gross
Allen & Betty Haenni

Bandwagon (Through May 2000)

Corrinne Hallquist
Walter C. Hammermeister
Myron D. Jr. & Dorothy E. Hanna
Sheila Harris
Frank H. Hausladen
Marguerite E. Heider
Floris Hemker
Glenn & Mary Hensley
Marian L. Herr & Ethel C. Herr
Ray & Bernice Hilgert
Vasthi Hilkerbaumer
Rich & Louise Hoberg
Norm & Adelmia Hoerber
Nellie I. Hohnsen
Marie-Louise Holbert
Sterling I. Kath
Fred & Jane Kaucher
Estelle Keller
Bobbie Kickham
Nancy M. King
Rosemarie Kirchhoefer
Wallace & Norma Klein
Bill & Joyce Kolnik
O.V. Knarr
Joe & Ruth Kraus
Arnold & Janet Kreitman
Verla Krieger
Gena Krummenacher
Doris & Fayette Kugler
Hedy Kullenberg
Robert P. Laclede
Mildred R. Lamken
Bernice Langing
Betty S. Larson
Mary B. Ledbetter
Jack & Pat Lenzen
Billie Linder
Robert & Elsie Lloyd
Millie Long
Lester & Ruth Lottmann
Charlotte Lutz
Lou & Nola Macchi
Palmer Mai
Art & Sharon Majors

Betty Marting
Anna Matthiesen
Irene E. Matula
Margaret & Dan McGrath
Frank & Elaine Meyer
Mrs. June E. Meyer
The Monahans
Nadine & Bill Morrow
Rose & Bill Mueller
Chuck & Marie Murphy
Dr. & Mrs. Burchard Neel, Jr.
Bill & Eleanor Nelden
Mel Nierdieck
Wade & Corinne Norman
Helen Novak
Ralph E. Oliver
Trish & Harv Ordelheide
Melvin C. Ossowsky
Jack & Jane O'Toole
Harold & Edna Pahl
Diana M. Parker
Evelyn G. Patterson
Donald W. Paulsen
Joseph & Kathleen Perks
Arthur Pfaff
Ray Pfeiffer
David Polek
Dot Rhoades
Dorothy B. Roedder
Wayne Roscoe
Rose
Joseph J. Ruh
Orin & Arlene Sanders
Dot & Tiny Schaper
M.Madeline Schatz
Ruth Schemkes
Dolores A. Schloemer
Raymond & Melba Schmidt
Ginny & Joe Schrappen
Verna E. Schroeder
Victor & Mitzie Schroeder
Mr. & Mrs. William Schwarze
Ray & Jean Sheehan
Ailene M. Silles

Angelo A. Simaku
Sisters of the Most Precious Blood
Joan & David Skelton
Bruce & Christine Smith
Eunice B. Smith
George & Margaret Sneed
Carole Lee Sotir
Frances & Mary Ann Stemmler
Glenn L. Strong
George P. Studt
Jack Swanson
Betty & Bill Taylor
Armand R. Thieme
Harold & Kermin Thies
William H. Trefts
Mr. William L. Tybura
Erna Vielhauer
Edmund L. Vorhes
Frank & Marge Wagner
Mrs. John A. Walters
Edward J. Ward
Captain & Mrs. William Webster
Mr. & Mrs. William C. Wells
Carl & Wilma Wienold
Lou Wilhelm
Mr. & Mrs. Norman Williams
Gilbert L. Wofford
Bill & Arleen Wootten
Florentine Wozniak
Warren & Glory Ziegler

Matching Gifts

Emerson Electric
Lucent Technologies
Mallinckrodt, Inc.
Maritz, Inc.
Norfolk Southern Foundation
Pfizer
Southwestern Bell Telephone
The Equitable Foundation

Memorials:

Gary Bergt
Betty Blankmann
Carol Joy Brooks

Edward Dolbashian

was appointed conductor of the Compton Heights Concert Band in September 1998. He is also Music Director of the Missouri University Philharmonic in Columbia, Missouri, a post he has held since 1984, and Music Director of the Alton Symphony Orchestra, in Alton, Illinois, to which he was appointed in 1993.

Edward began his musical training as a student at New York's famed High School of the Performing Arts. Upon graduation, Mr. Dolbashian entered the Hartt College of Music, in Hartford Connecticut, where he earned his degrees in oboe performance.

Edward's conducting career began when he accepted the directorship of the Holyoke Symphony Orchestra in Holyoke, Massachusetts. His orchestral conducting studies took him to the prestigious Pierre Monteaux School of Orchestra Conducting in Maine, studying under Charles Bruck; and to Yale University, where he served as student conducting assistant to Otto Werner-Mueller en route to earning a Master of Musical Arts degree in Orchestral Conducting. Further studies took place at the Tanglewood Institute, with Leonard Bernstein, Seiji Ozawa, Andre Previn, and Gustav Meier, and the Boris Goldovsky Opera Conducting Seminar.



Before coming to Missouri, he was a member of the Hartford Symphony for 11 years and was principal oboe of the Hartford Chamber Orchestra, the Goldovsky Opera Company, and the Hudson Valley Philharmonic. He made his solo oboe debut in Town Hall, NY, NY, 1969. Edward also maintains an active guest conducting schedule. Most recently he appeared as guest conductor of the "1998 International Festival of Music Orchestra" in Belem, Brazil, and as guest conductor of the Londrina Symphony in Londrina, Brazil.

Before coming to Missouri, he was a member of the Hartford Symphony for 11 years and was principal oboe of the Hartford Chamber Orchestra, the Goldovsky Opera Company, and the Hudson Valley Philharmonic. He made his solo oboe debut in Town Hall, NY, NY, 1969. Edward also maintains an active guest conducting schedule. Most recently he appeared as guest conductor of the "1998 International Festival of Music Orchestra" in Belem, Brazil, and as guest conductor of the Londrina Symphony in Londrina, Brazil.

The Compton Heights Concert Band & Chorus

Edward Dolbashian, Conductor
Mark Marting, Chorus Conductor
Lucy Schroeder, Announcer

Sunday Serenades & Musical Mondays

Sunday, August 1, 1999 -- Francis Park
Monday, August 2, 1999 -- Tower Grove Park

Beverly Stewart Anderson, Soprano & Robert Ellison, Baritone

Program

Entrance of the Gladiators	Fucik
Marriage of Figaro	Mozart
June is Busting Out All Over Wind Beneath My Wings Beverly Stewart Anderson, Soprano	Rogers/Hammerstein arr. Penticoff
Selections from Carousel	Rogers/Hammerstein
Sound of Music Medley Compton Heights Band Chorus, Mark Marting, Director	Rogers/Hammerstein
Old Man River America, The Beautiful Robert Ellison, Baritone	Jerome Kern Carmen Dragon

Intermission

The Gladiator March	John Philip Sousa
Orpheus in the Underworld	Offenbach
Unchained Melody, Meet Me In St. Louis You're Just in Love, Steppin' Out Compton Heights Band Chorus, Mark Marting, Director	
Ballet Music from Prince Igor	Borodin
Porgy & Bess Duet Robert Ellison & Beverly Stewart Anderson	George Gershwin
Under the Sea	Menken/Ashman

B a c k s t a g e B i o

Beverly Stewart Anderson, Soprano, a St. Louis native. A popular soloist in the St. Louis region, she has sung with the St. Louis Symphony Orchestra, the Kirkwood Symphony, the Masterworks Chorale, at the Sammy Davis Jr. Telethon, and at the McDonald's Gospelfest. She has appeared on the television shows Singstation and The Jesuit Journal.



Beverly has sung with Robert McFerrin, William Warfield and before Cardinal games in performances of the National Anthem. Her vast choral experience includes several seasons in the Opera Theatre of St. Louis chorus, and the productions of The Fantastiks, and Testify.

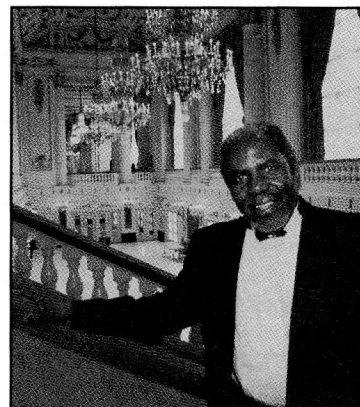

Robert Ellison, baritone vocalist, has thrilled audiences worldwide. Retired from the USAF, he resides in O'Fallon, Illinois. In addition to many appearances with the Compton Heights Concert Band, Ellison has performed as a guest soloist with the St. Louis and Pittsburgh Symphony Orchestras and has sung in productions of "Showboat," "Two Gentleman of Verona," and "Godspell." Bob has been a perennial favorite of Compton Heights Concert Band audiences for many years.

Tonight's performance marks the first appearance of the **Compton Heights Band Chorus** (formerly Anheuser-Busch Chorus) with the Compton Heights Concert Band. We are proud to present this great group of community singers under the professional direction of Mark Marting.

The Compton Heights Band Chorus is accepting new members for all voice parts. If you are interested in joining this fun group speak to Jaci Lett (flute) or call the band office at 776-2227 or fill out the form at the end of the program and turn in at the promotional table tonight.

Drawing! Drawing! Drawing!

1st prize: A trip to *Amsterdam!*

November 1999, for Puccini's *Tosca* starring Hugh Smith, Tenor.
(Includes air fare, hotel, opera tickets.)

2nd prize: \$1,000

Drawing Tickets: \$10 each 3 for \$20

Purchase at the Band promotional sales table
or from band members.

Drawing Monday, August 9th at the finale concert in Tower Grove Park.
(Need not be present to win.)

The Compton Heights Concert Band's 1999 20th Anniversary Summer Series Edward Dolbashian, Conductor

June 27/28



Sax-O-Peel

July 4/5

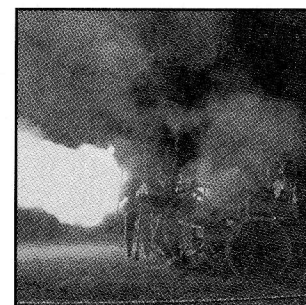

Civil War Cannons

Sunday Serenades:
Each Sunday in
Francis Park
7:30 PM

Musical Mondays:
Each Monday in
Tower Grove Park
7:30 PM

July 11/12



Sukay, Music of the Andes

July 18/19



Alex Klein, Oboe

July 25/26

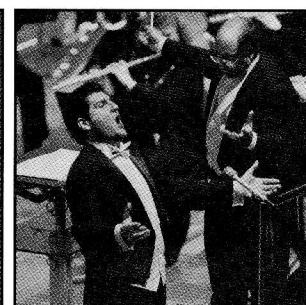

Hugh Smith, Tenor

August 1/2

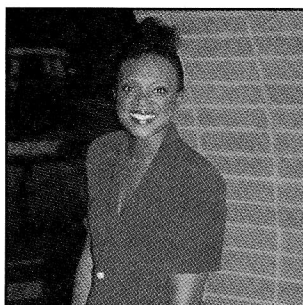

Beverly Stewart-Anderson

July 4/5 & August 1/2

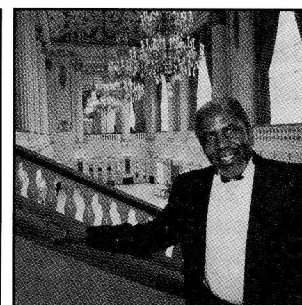

Robert Ellison, Baritone

August 8/9

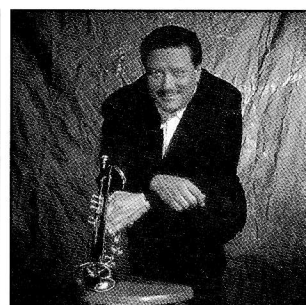

Arturo Sandoval, Trumpet

Join our Group Tour to Amsterdam and Iceland for the 4th
Tenor, Hugh Smith's gala opening night performance as Cavaradossi in
Puccini's *Tosca* at Amsterdam's renowned Denederlandse Opera!

Depart: St. Louis, Monday, November 1, 1999
Return: St. Louis, Monday, November 8, 1999



Highlights include:

Round Trip Airfare: St. Louis to Amsterdam via TWA and Iceland Air

4 nights in Amsterdam at the Centre City 4 Star Crowne Plaza Hotel!
(Including Breakfast)

2 nights in Reykjavik, Iceland at the Loftleidir Hotel (Includes daily
Scandanavian buffet breakfast)

Airport/Taxes/Transportation/All Gratuities/Opera Ticket/Group Activities

Only: \$1,499 per person! (Based on Double Occupancy)
Includes \$100 tax deductible donation to The Compton Heights Band

\$125 Refundable Deposit due by August 17, 1999. Single Rates Available. Contact the
Band Office at (314) 776-2227.

Turn in the form in the back of the program on the Bandwagon Page at the promo
table or mail to 2335 So. Grand, St. Louis, Mo 63104 or fax to (314) 772-9797.

**Join the Bandwagon!
Order the NEW Hugh Smith/CHBand CD!
Send me Amsterdam Info!
Join the Band and/or Chorus!**

I want to help the Band and be a Bandwagon member!

<input type="checkbox"/> \$1,000 Sousafanatic	<input type="checkbox"/> \$ 75 Band Member
<input type="checkbox"/> \$ 500 Bandmaster	<input type="checkbox"/> \$ 50 Band Aide
<input type="checkbox"/> \$ 250 Assistant Bandmaster	<input type="checkbox"/> \$ 40 Senior Band Aide
<input type="checkbox"/> \$ 150 Band Director	

Name: _____
Address: _____
City _____ State ____ Zip _____
Telephone: _____

Check enclosed (Payable to Compton Heights Band, Inc.)
 Charge (Visa, Mastercard or Discover) New! Discover Card Accepted!
Account Number: _____
Expiration Date: _____

New Recording!

I want to order the 1998 Powell Symphony Hall Hugh Smith/CHBand Recording!
*Includes Shipping & Handling

CD* \$25 Cassette* \$20 Video* \$30

*All Prices are \$5 off, if you buy at our promotional table at the concerts.

Amsterdam!

Send me info on the trip to Amsterdam.

I want to join the Band or Chorus!

Please contact me! Instrument/SATB: _____

Compton Heights Band, Inc.
2335 So. Grand
St. Louis, Missouri 63104
Office (314) 776-2227 Fax (314) 772-9797
Email: chband@stlouis.missouri.org
Web Site: <http://stlouis.missouri.org/501c/chband/>

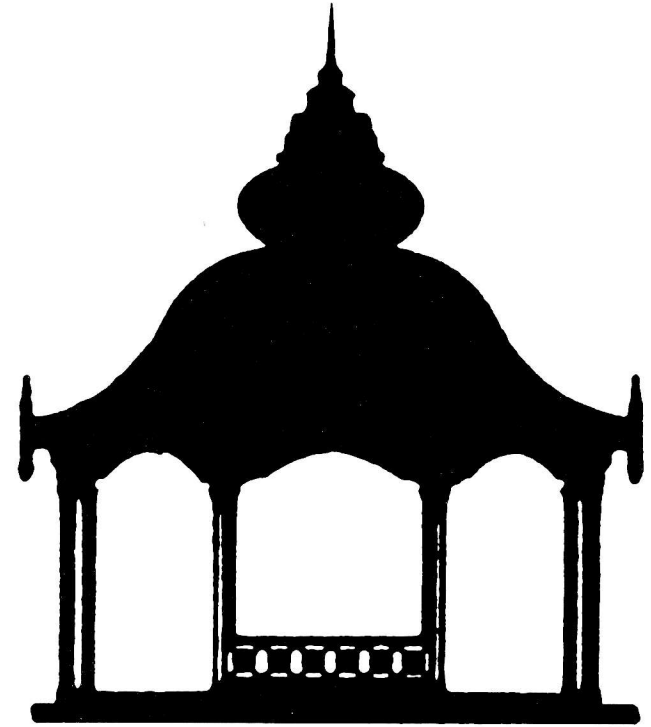

**In harmony
with our community
since 1920.**



SOUTHWEST BANK

A St. Louis Name To Count On Since 1920

Kingshighway at Southwest	776-5200
Kingshighway at Chippewa	776-5200
Clayton—Brentwood Blvd.	
1/2 mile north of the Galleria	727-7070

Now in Crestwood, too.

9206 Watson Road across from Crestwood Plaza Dillard's

842-5455

Member, FDIC